CLASSIFIED ADS

FOR SALE

FOR SALE — 4 room house on Route 26, 1 mile off Route 460. 1 acre of land. Priced for quick sale. See — E. N. "Skeeter" Fuller
1-15- 2tc Appomattox, Va.

FOR SALE OR RENT — Small farm of 12 acres with good 4 room house, screened-in side porch, wired for electric stove, located on hard-top road near Appomattox River. Call Frank R. Morrison at Lynchburg, VI 6-2776 or write 3522 Campbell Ave. 1-15-4tc

FOR SALE: — Clover, lespedeza orchard grass hay. Also will sell Equipment and Farm.
MONROE GARRETT PLACE
see
R. M. PENNINGTON,
R.F.D. 3, Appomattox, Va.

FOR SALE — A newly built house, six rooms, and fixed for bath, oil furnace, small barn and 24 acres of land. Hand dug well and spring. 4½ miles south Appomattox on 727 or Red House road. 2 stores in sight. School bus by house. Get in touch with J. A. Blazer, Southside State Farm or I'll be home Sat., January 24 after three O'clock and all day Sunday the 25th. 2tp.

FOR SALE: — Fresh Eggs. Call, Howard Hanks 2064 Appomattox, Virginia. Free Delivery every Saturday Morning. Regular Customers desired.
3tp

For Sale: Red Clover Seed.
H. C. Pulliam,
Phone 3662 or 4603. Appomattox, Va.

Sofa Bed For Sale.
Phone 3114, Appomattox, Va.
(1tc)

For Sale: Coal and Wood. Good dependable coal. Price includes delivery. Also: cut slabs, block kindling, round green oak.
Appomattox Coal Co.,
Appomattox, Va.
(12-4-tfc)

For Sale: 1½ ton, 1951, Ford Dump Truck, good condition. Good tires. Reasonably priced.
Frank Mabley,
Christmas Farm, Phone: Appomattox 2076.
(1-8-tfc)

HELP WANTED

WANTED: Maid by week or month. Prefer to live in.
Mrs. S. S. Shouse,
Appomattox, Va., Phone 2053.

Help Wanted
WANTED AT ONCE: Rawleigh Dealer in Appomattox County. Write Rawleigh's, Dept. VAA-510-R, Richmond, Va.
(1-8-4tp)

WANTED MAN OR WOMAN, full or part time, to serve Watkins Nationally Advertised Products to rural customers in So. Appomattox County. Earnings up to $100.00 per week possible from the start. FREE Life Insurance Plan. Should be over 25 years of age. Car or light truck necessary. Write The J. R. Watkins Company, P. O. Box No. 5071, Richmond, Va.
(1-8-3tp)

LOST

LOST: My dog strayed during the 4th of January. He is white and black, bird dog and spot. Reward to the finder. His name is Tippy.
Mrs. C. M. Harvey,
Appomattox, Va., Rt. 1, Box 112.
(1-22-2tc)

WANTED TO BUY

NOTICE: Will pay $3.00 a piece for tires suitable for recapping.
W.Ab's Tire Service
Route 460, Appomattox. Phone 8801
(7-3-tfc)

WE ARE NOW PAYING
Following prices on all grades scrap iron:

Auto bodies, fenders, etc., free of glass, wood, rubber — per hundred pounds ..... .60c

Mixed Scrap Iron — per hundred pounds .... $1.00 to $1.10

Cast Iron, per hundred pounds $1.60

Highest prices paid for all metals and rags. Secure our prices before selling.

Lynchburg Iron & Metal Co., Inc.
Park Ave. & Kemper St.,
Lynchburg, Va.
Tel—Victor 7 - 4401.
(1-1-tfc)

SPECIAL NOTICE

FARMVILLE
WELL DRILLING CO.
Competitive prices, Terms, Guaranteed Workmanship, 4" & 6" well or Old Wells Drilled Deeper. Write or Phone 1095—Collect, Farmville Well Drilling Co., Farmville, Va.
(5-1-tfc)

PAINT — BUILD — REPAIR

BRUMFIELD
CONSTRUCTION COMPANY
Lynchburg, Va. Phone VI 52896
(10-2-52tc)

Special Notice
MOORE'S
WELL DRILLING
COMPANY
Call
HENRY CHERNAULT
Appomattox 2048
or
DOYLE MOORE
No Down Payments
36 Months to Pay.
Rustburg: Elgewood 2-4821
Box 97 Rustburg, Va.
(7-13-tfc)

NOTICE: I am now acting as Agent for Dooley's Florist in Lynchburg and can take care of your orders locally and out of town. Arrangements — Funeral designs — potted plants — corsages — weddings, etc. Will thank you to call 2471. —Mrs. Larry Young.
(4-10-tfc)

NOTICE .
TO WHOM IT MAY CONCERN:
Notice is hereby given as provided by Sec. 33-47 of the Code of Virginia, that a representative of the Department of Highways in charge of the secondary System of roads in Appomattox County, will meet with the Board of Supervisors at its regular meeting in March, 1959, to-wit: March 11th, 1959, at 9:00 a. m., in the Court House to discuss and advise with the undersigned Board and Citizens present, plans and proposals for the maintenance and improvement, including construction and re-construction of Roads in the Secondary System of Appomattox County.
Board of Supervisors
of Appomattox County.
F. L. Murphy, Chairman.
Attest:
C. W. Smith, Clerk.
(1-22-2tc)

FOUND

FOUND: Walker Hound, white and black spots, wearing collar with no name. About 2 years old. Owner please contact:
H. L. Wilkerson,
Rt. 4, Appomattox, Va.,
(1tc) Phone 5415.

WANTED

WANTED: One Single Row Cole Corn Planter.
Clifford Plunkett,
(1tp) Appomattox, Va.

WANTED: Metal filing cabinet, preferably with deep, compartment drawer, to be used to file church music. —Call 2196 or 2913.
(1tc)

CARD OF THANKS

I wish to thank my friends and neighbors for their kindness to me during my stay at hospital and at home. Also for the visits, cards and gifts.
Mr. J. A. Morris,
Evergreen, Va.
(1tp)

CARD OF THANKS
I wish to thank my friends far and near who remembered me with lovely flowers, gifts, and cards, in the hospital and since my return home.
Mrs. Hal Bryant.
(1tp)

CARD OF THANKS
We wish to take this opportunity to thank one and all for every kind deed, expression of love and sympathy shown us during our recent bereavement. Also for flowers, visits, food and cards.
The Family of S. Tilden Paulett
1tp

CARD OF THANKS
I wish to express my appreciation to my delectable and notable friends by thanking them for their concern and interest toward me during my recent illness. The cards and the visits were very impressive.
Mrs. David Harvey.
(1tp)

Appomattox is a growing town.

SPECIAL NOTICE

DANCE
There will be a dance at the American Legion Hall Saturday Night, Jan. 24, from 8:30 'til 12 o'clock. The public is invited.
(1tc)

WANTED!
WATCH, JEWELRY & CLOCK REPAIR WORK
Reliable, Quick Service, All Work Guaranteed.
Patronize an Old Established Business Firm
Let us Refinish your watch dial — new crystals fited while you wait, WITH ONE YEAR (UARANTEE!
WILKES' JEWELERS
Phone 2741 Appomattox, Va.

SPECIAL NOTICE
Federal and State Income Tax Returns prepared for Individuals, Businesses and Farmers. Hours: Daily, after 1:00 P. M. All day Saturdays. Office at Parkway Motel on Route 24. Telephone 2279.
APPOMATTOX, VA.
E. CARROLL SMITH
tfc.

NOTICE TO TAXPAYERS
This is to let you know that those who live in trailers in Appomattox County are to report them on personal property tax forms on page one.
J. H. O'Brien,
Commissioner of the Revenue.
(1-22-2tc)

—KNOW the WEATHER—
By E. H. Sims
Is an inch of rain a heavy rainfall? How does it compare with an inch of snow?
An inch of rainfall is a very heavy rain. Over a one-acre parcel of land, an inch of rain means 603 45 - gallon barrels of water have been released or 27,143 gallons of water.
An inch of snow, however, does not constitute a heavy release of water from the clouds. It is estimated that ten inches of snow are required to equal, in water content, one inch of rainfall.
Thus, an eight or ten inch snowfall actually represents less than an inch of precipitation, measured in water or rain, which some of us hadn't realized.

GOOD REASON?
Lawrence, Mass. — District Court Judge William E. Daly recently heard testimony about a poker game and then dropped a charge against James Hester of assault and battery on his wife.
Hester testified he was holding three aces and his wife would not lend him a dollar to bet the hand.
'What did the other fellow have?' asked the judge.
"Only two pairs," replied Hester.
Mrs. Hester testified her husband knocked her against a chair when she refused to give him the dollar.

Value throughout—and easy
Liberal trade-ins, easy
See it now!
Appomattox Hardware
APPOMATTOX, VA.

We've got the "TOPS" in trade-ins . . . thanks to the fast-selling 59 FORDS!
A-1
See your FORD DEALER'S
USED CAR VALUES
Easy financing terms to suit your budget

Grinels Motor Co., Appomattox, License No.

WINTER VALUES
for your whole family
at our Rexall Drug Store
Featuring
NATIONALLY ADVERTISED Products

Flash Bulletin!!
"Just Returned From Buying Trip in New York City . . . New Exciting Spring Line Purchased . . . . BEST MARKET IN YEARS AND WE REALLY BOUGHT GOODS . . . . BOUGHT SOME EXTRA SPECIAL ITEMS FOR THE JANUARY SALE TOO . . . . ."
SUCH AS . . . . .
100% Dacron
Ladies Blouses
Beautiful Styles and Colors
Size 32 - 38 $1.98
La. Wool Skirts
A real Purchase At ONLY $1.98
Size 22 - 30
LADIES ORLON
Sweaters
Size 34 - 40 $1.39
Slipover
Cardigan $1.98
Boy's Polo
Shirts .29
Boys Knit Shirts w/ Collar
Size 4 - 16 .79
Shoulder & Bucket
Bags $1.00
Childs Orlon
Sweaters
Size 3 - 6x., 7 - 14
Slipover $1.59
Cardigan $1.98
Girls Dress
Sweaters
Cardigans
"Ban Lon" $2.98
Bulky Knit 2.98
Men's Chambray
Work Shirts
All Sizes $1.19
JANUARY CLEARANCE SALE STILL IN FULL SWING . . . . .REAL BUYS IN LADIES DRESSES; ALL-PURPOSE COATS; PIECE GOODS; COTTON BATTS; GIRLS SKIRTS; BLOUSES; SHOES; ETC.
Marshall's Department Store
APPOMATTOX, VIRGINIA

NOTICE
Watch next Week's Paper for
Our January Climax
"Dollar Day"
At MARSHALL'S
Friday, January 30th
MARSHALL'S
DEPARTMENT STORE
APPOMATTOX, VIRGINIA

Historic Appomattox Gave Unity and Peace to America

TIMES-VIRGINIAN

A LIVE WEEKLY NEWSPAPER AT HISTORIC APPOMATTOX COURT HOUSE VIRGINIA

A Growing Newspaper In A Growing Town

VOLUME 67 NUMBER 5 APPOMATTOX, VIRGINIA THURSDAY JANUARY 29, 1959 Subscriptions Rates $2 Per Year

Father Darkleaf

by c. h. r.

I have had friends bring me all manner of items, but had a new experience Friday when Miss Hazel Moon came in with a two-foot snake to and Mrs. Hanley Phelps had poned to death in the Moon front yard.

Recently added to my collection of ads and ends, a Jew's Harp. This musical gadget was a great favorite years ago, and could be purchased ry cheaply. But few saved them. and now they are rare. S. J. Evans lls me he has one, and he can play . too .I have not learned how to ay a Jew's Harp.

Those who have been to New rleans will remember that in front Jackson Square you always find tists available to paint portraits caricatures. I posed for 15 mines and for $2.50 an artist made a 18 caricature of me. He flattered me, making me look younger an I am.

We stopped in Alexandria, Louisna, away out near the Texas bor- r. As I registered at a motor urt, the proprietor looked down, d said, "Sir, you come from Old ppomattox, Va.?" I said yes, and went into a speech about his andfather, from Alabama, who had en a Colonel in Gen. Lee's Army, d was at Appomattox in 1865. s said, "I have always wanted to sit Appomattox, Va., and hope to me day." When we arrived home, I d a nice card from this gentlean and if I ever get around to it, will look up his grandfather in my ry of Vo. 15, Southern Historical ll Papers.

Near at hand is St. Valentine's y. As long ago as 270 A. D., the tive period of Lupercalia was lebrated observed by the pagans. ld the feasting and games, there s a drawing of lots for partners r the coming year. The girls placed their names in an urn, and the ung man who drew a girl's name s to be her sweetheart for a year. out this time, the Emperor Claudus II was waging constant war, d issued an order that there be o new marriages. He figured that arried men were not eager to leave me and go off to engage in wars. were single men. But Valentine, courageous priest, believed that ral marriage was the best way, d he continued to marry the ung couples who came to him. andius heard of this, and had Valtine imprisoned, and tradition is at he was beheaded on February 14. And so the story of the patron int of young love became fixed in e folklways. Eventually the dcoming and making of attractive valentines" became big business. me say Esther Howland was the ginator, and her items are now gerly sought by collectors. She s out to Whitney, and others, o became famous for their output cards: Louis Prang, of Boston; xons Ward & Co., etc. Charles ward is said to be the originator the comic valentine. He drew unions of them from about 1880 1910. During this span, up to 20 llion a year of his comics were rculated. But in recent years, the mic valentine has faded, and now , are firmly entrenched in the use the sweetheart messages and the intimental sending of valentines. d the candy people have gotten to the idea with a "sweets to the eet" motif.

GIRL SCOUTS

Girl Scout Troop 46 held its regular meeting Wednesday, Jan. 21. e meeting was called to order and pledge was given to the American flag, and the Girl Scout promise. Delicious refreshments were then rved by Jean Cole, one of the refreshments for a badge she is working on. The Scouts then worked in oups on badges. Miss Linda Shouse, who has been in Lima, Peru, was lcomed back to the troop.

Subscription rate: $2.00 a year; yable in advance.

Play safe — drive carefully.

Renew your subscription.

Appomattox is a growing town.

Berra signs with Yankees.

Eisenhower denies a right with arren.

SPENCER Rexall DRUG
• GOOD HEALTH TO ALL FROM REXALL

ITEM COUGH & COLD PRODUCTS	Size	Cost	Size	Cost
Super Anahist Tabs. SAVE $ .38	12s	$ .65	40s	$1.
Super Anahist Cough Syrup SAVE .17	4 oz.	.98	8 oz.	
Special Anahist Tab. SAVE 1.69	15s	.55	100s	
Coldene Liq. Cold Medicine SAVE .47	2 oz.	.98	5 oz.	
Coricidin Tablets SAVE 1.60	12s	.67	100s	
Creomulsion SAVE .19	4 oz.	.69	8 oz.	
Grove's 4 Way Cold Tablets SAVE .76	12s	.29	72s	
Pertussin SAVE .19	4 oz.	.69	8 oz.	
Vicks Cough Syrup SAVE .29	4 oz.	.63	8 oz.	
Vicks Vaporub SAVE .21	1½ oz.	.44	3⅝ oz.	
Vicks Vatronol SAVE .19	½ oz.	.47	1 oz.	
Wampole's Creo-Terpin SAVE .39	3 oz.	.79	6 oz.	
BABY PRODUCTS				
J & J Baby Powder SAVE .30	4 oz.	.33	12½oz.	
J & J Baby Oil SAVE 1.00	2 oz.	.33	12 oz.	
Mead's Cod Liver Oil SAVE 1.17	4 oz.	.69	16 oz.	
Mead's Deca-Vi-Sol SAVE .99	15 cc	1.49	50 cc	
Mead's Fer-In-Sol SAVE .81	15 cc	.69	50 cc	
Mead's Poly-Vi-Sol SAVE .91	15 cc	1.35	50 cc	
Mead's Tri-Vi-Sol SAVE .88	15 cc	1.25	50 cc	

Park Attendance Remained High in 1958

Assembly in Special Session on Schools

Leader in Senate During Special Session

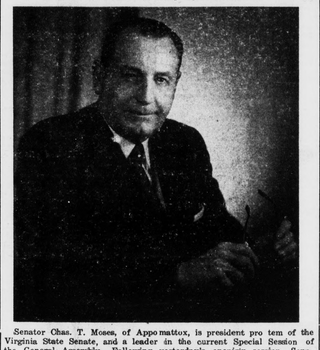

Senator Chas. T. Moses, of Appomattox, is president pro tem of the Virginia State Senate, and a leader in the current Special Session of the General Assembly. Following yesterday's opening session, Senator Moses said of the Governor's proposals: "I will support them." Asked if he favored stronger proposals to prevent integration, he declined immediate comment, but added: "I would like to see anything that would prevent integregation."

DARK-FIRED MARKETS TO CLOSE FEB. 5

Dark-fired tobacco markets will close February 5, after what is considered a successful marketing year. Prospects are good that total sales will equal those of last year, despite a reduction in acreage. Prices have averaged above 35 cents per pound. The season's average on the Farmville market the first of this week came re 123456 123456

Garden Club Hears Talk On Hollies As Shrubs

"Hollies" as the best all-around shrub in landscaping was the subject of a talk given by Mrs. John G. Mohr, of Holberton Farms, Inc., Lynchburg, to the Appomattox Garden Club on Monday ,Jan. 26. Mrs. Mohr spoke on various uses of hollies in landscaping, growth habits, and the success of having heavily-berried shrubs. She showed specimen cuttings of many of the varieties available in American, English, Chinese, and Japanese hollies.

Mrs. Samuel S .Shouse was welcomed back to the club, after a year's residence in Lima, Peru.

Winners in the arrangement exhibits, "Making the Most of Greens," were Mrs. George, F. Langran, blue, and Mrs. R .C. Hubbard, red.

Virginia's General Assembly, in a special session to consider the pressing school situation in the Old Dominion, yesterday heard Governor J. Lindsay Almond request that a program of repeal of the compulsory attendance laws, and a plan of tuition grants for school children who need them to attend private schools be enacted. Beyond this, he planned a special study commission to suggest long-range plans to seek continuance of schools on the present segregated basis, but then conceded that the lengthening series of adverse court decisions was leaving the state in a position of not being able to avoid some integregation in the public schools.

His address to the Assembly indicated that efforts would be directed to setting up a system of private schools in the state.

However, before this could be accomplished, the Governor admitted that some integration might have to occur.

Opinion on the Governor's address was devided, Those pledged to maintain segregation, had hoped for a stronger stand. Those willing to accept integration, generally had favorable comment.

However, the Governor was strong in pledging continued efforts to operate schools and provide educational opportunities for all, and welcomed suggestions as to how this could be accomplished.

The Governor listed 11 items as a program of study by a special commission he will appoint. He had in mind that the repeal of the compulsory attendance law, and adoption of the tuition grants could be enacted now, and then the Assembly be in recess while a more detailed study was made.

The Governor said, "I pledged to the people of Virginia that I would resist with every resource at my command that which I know to be wrong and would destroy every traditional semblance of effective public education in Virginia. I have kept that pledge and you have kept it. Only those Virginians whose hearts are not in the fray give up in adversity."

Demonstration Club Schedule

Home Demonstration Club meetings for next week:

Monday, Feb. 2: Country Lane Club will meet with Mrs. James A. Smith. Mrs. David Reid, co-hostess. Meeting starts at 7:30 P. M.

Tuesday, Feb. 3: Lee Club will meet at 2 P. M. with Mrs. George Perdue.

Wednesday, Feb. 4: Glendale Club will meet at 2:00 P. M. with Mrs. Sam Megginson.

Thursday, Feb. 5: Oakville Club will meet at 2:00 P. M. with Mrs. Everette Phelps.

Thursday, Feb. 5: Rocks Club will meet at 7:30 P. M. with Mrs. Edward Ransom.

Friday, Feb. 6: Spout Spring Club will meet at 2:00 P. M. with Mrs. H. C. Phelps.

AT FORT JACKSON

. . . . Pvt. Wiley H. Smith

Pvt. Wiley H. Smith has returned to Fort Jackson, S. C., after spending two weeks with his wife, Lois, and parents, Mr. and Mrs. Andrew Smith.

HONOR AMONG THIEVES

Seattle.- Two youths drove up to a service station in suburban Renton and pulled a pistol on attendant Roy Wendt.

"I haven't any money," Wendt said.

"Okay," answered one would-be robber. "Fill up the tank, then."

Wendt did: $3.33 worth.

The robbers drove off .. but not until they received their change for a $5 bill one of them handed Wendt.

. . . . Pvt. William A. Doss

Pvt. William A. Doss (Buck) has returned to Fort Hood, Texas, after spending a 15-day leave with his wife, Bettie, and parents, Mr and Mrs. Alfred Doss, Jr., of Concord.

DO CLUB

Members of the Diversified Occupations Club (DO) attended a district planning meeting on Saturday, January 24, at Petersburg High School. Plans were discussed and made for the District Convention which is scheduled for April 17, at Hopewell High School.

Those who were present at the meeting from Appomattox were Demp Puckette, Nancy Gallier, and Robert Burge. Mr. C. A. Wilson, DO co-ordinator, had charge of the meeting.

Appomattox is a growing town.

West Virginia undefeated in the Southern Conference in basketball.

Decision Soon on Route Choice For New Federal Super Road

ABBITT SPOKE AT PETERSBURG

Petersburg, Va.- Jan. 23.- Rep. Watkins M. Abbitt (D-Va.) said Friday night he is convinced "the state administration, working with the General Assembly, can find a solution" to the school desegregation crisis.

But he said that if the fight against race mixing in the class room is to be successful, it will have to be on a state-wide basis.

"It must be fought at every school where the issue is raised," Abbitt said. "If integration of the public schools is permitted anywhere within our borders at any time with the acquiescence of the state, the fight to preserve constitutional government on a state-wide basis is lost."

In a speech before the Petersburg-Colonial Heights-Hopewell Real Estate Board, Abbitt said the recent court decisions "do not and will not mean that the public schools of Virginia will be integrated, provided the state administration and the people of Virginia continue to stand firm and exert every necessary effort to preserve the constitutional principles involved of the right of the state to govern its own internal affairs.

"We cannot and we must not permit integregation in a single public school in Virginia. Ways and means can be and must be found to cope with this situation and to preserve public education."

BOWLING LEAGUE

Team	W	L
Fire Department	29	4
Garment Co.	20	13
Transco No. 1	18	15
J. C.'s	17	16
Transco No. 2	16	17
G. E.	16	17
State Police	9	24
B. & W.	7	26

High team: Fire Dept. 1532. High set, Haley, 352. High game, S. Ferguson, 134; Haley, 134.

Car credit raised consumer debt in November.

Nehru bid for friendship with Pakistanis.

French Socialist for "constructive opposition."

British blue laws coming under attack.

Military funds sought for Lebanon Taiwan crises.

A decision which could mean several hundreds of thousands of dollars to Appomattox County will be made in the near future by the State Highway Department, subject to approval by Federal road authorities.

Involved is the route location of a new super inter-state Federally sponsored highway, a component part of a vast network of national defense highways to cost billions of dollars and requiring years for completion.

At issue at the moment, is whether a section of this entirely new super expressway from Richmond by Clifton Forge, will use a "northern" or a "southern" route. The "northern" route would pass the highway from Richmond westward approximating existing Route 250 to Charlottesville and Staunton and to Lexington and on to Clifton Forge. The project on this route calls for a 9,000 foot tunnel and the job would cost $191,786,000, with $11,752,000 for rights of way.

The "southern" route, which would go through Appomattox County, between Appomattox and Vera, would cost $229,126,000, with $19,250,000 for rights of way and $209,876,000 for construction. It would be slightly longer, but the cost per mile would be less and it would more people and more industry.

Towns, cities and counties along the two proposed routes have been heavily concerned as to the final selection. A new study has just been completed, and about a month from now ,final hearings will be called.

A total attendance figure of 78,500 was reported for the calendar year 1958, at the Appomattox Court House National Historical Park, it was announced today.

That this figure was 7,500 less than the 86,000 reported for 1957 was attributed to the fact that large school groups visited Appomattox during the spring of 1957, en route to Jamestown for the big Jamestown Festival that year. Other than this, the attendance here was normal, or perhaps slightly above normal during 1958.

The number of tickets sold for admission to the McLean House during 1958 was 13,850, bringing in a total of $3,472.50.

Due to lack of heating facilities, the McLean House is not regularly open during winter weather. Guides are on duty seven days a week at the National Park Service office and Museum and Tavern, and the guides will gladly take visitors for a visit through the McLean House, despite the absence of heating arrangements there. Historians are on duty from 9 to 5 daily. Special arrangements can always be made for groups or individuals to visit the McLean House.

The visits of the many thousands each year at the National Park is a major consideration in and around Appomattox and with the approach of the Centennial Years, 1961-65, an even greater attendance is anticipated. Present plans for the restoration of the complete area to be through before the 1965 anniversary of the peace made here April 9, 1865, ending the War Between the States. There is some hope that the Old Court House Building may be rebuilt by 1963. Work is progressing on schedule of other historic buildings in the approximately 900-acre area owned by the Park Service. In 1959, major work will be done on the location and re-location to original lines of entrance roads.

MOTHERS' MARCH ON POLIO TONIGHT

The annual Mothers' March on Polio will be held tonight, starting at 6:30. Residents are asked to leave porch lights on for the solicitors. Every section of the town will be canvassed. The following workers have been listed:

Vera: Mrs. Henry Doss, Mr. Willis Bryant, Oakville: Mrs. Dot Wilkerson. Evergreen: Mrs. J. K. Hamilton. Spout Spring: Mrs. Shearer Robertson.

Appomattox: Mary Catherine Mitchell, Patricia Phelps, Peggy Lawson, Linda Guill, Peggy Marshall, Sudie Rowe, Vivian A. Guill, Lucy Perdieu, Mary W. George, Aldah Gordon, Jean Nash, Elaine Paulette, Beck Hudson, Ellen Jamerson, Ruth Smith, Carol Guill, Audrey Ferguson, June Chernault, Beulah Robertson, Martha Conner, Dot Davidson, Jessie Carwile, Rebecca Carter, Mildred Richardson, Loretta Layne, Frankie Doss. Myrtle Moore, Kadie White, Clydie Guill, Shirley Torrence, Barbara Ann Cawthorne, Dot Coleman, Jackie Matthews, Shirley Smith, Janet Porffitt, Rebecca Page, Pat Harvey, Elsie Moore.

Elementary School S. C. A.

The regular meeting of the Appomattox Elementary School S. C. A. was held Jan. 9. Freddie Carter is vice-president and presided. Mrs. Cunningham's room had charge of the program. Rev. Cravens gave a very inspiring talk.

ELEMENTARY SCHOOL CAFETERIA MENU

Feb. 2: Corn beef hash on toasted bun, sweet potato patties with marshmallows, green peas, grape-fruit section, 1-2 pt. milk.

Feb. 3: Old fashioned baked beans, boiled potatoes, string beans, hot corn bread with butter, jello, 1-2 pt. milk.

Feb. 4: Hot dog in roll with dressing, cole slaw, black eyed peas, ice cream, 1-2 pt. milk.

Feb. 5: Chicken noodle soup with crackers, graham crackers with peanut butter, potato chips, carrot strips, fruit cup, 1-2 pt. milk.

Feb. 6: Sausage, one slice cheese, baked apples, collard greens, hot yeast bread with butter, cookie, 1-2 pt. milk.

Navy rocket pictures clouds for storm forecasts.

Financing of Niagara power project under way.

Atomic power moves step nearer for Detroit.

THE APPOMATTOX STORY:

(One of a Series)

At the last Council of War, Lee and his Staff had decided that on the morning of Palm Sunday, April 9, 1865, one last desperate attempt should be made to break through the encircling Union Army. Gen. John B. Gordon was to make the thrust against Sheridan. Gen. Fitz Lee and the Confederate Cavalry were to share in the attack. They were to move at 1 A. M. and be in position to attack at daybreak. The situation was desperate, but there then occurred one of those interesting little sidelights of history. Gen. Gordon suddenly thought: What if I manage to break through . . . how far should I march before halting for the night? And, he sent one of his staff back to Lee to ask that question. "Yes," said Gen. Lee, after hearing the question . . . "Tell Gen. Gordon that I should be glad for him to halt just beyond the Tennessee line."